



Carolyn Muskat at work in her studio in Somerville. At right, her "River Series-III," lithograph, 1996. Selected by Traveler's Aid (Boston).

Master Printer Carolyn Muskat

The Art Connection recently visited artist and master printmaker Carolyn Muskat at her new studio in Somerville. In the middle of planning the current Boston-based "Revolution and Representation: 2003 Southern Graphics Print Conference," Carolyn took time out to conduct a training session on the techniques of offset printing, from relief and lithography to serigraphy and intaglio.

Carolyn has been printing, teaching and assisting artists in the fine art of print making since 1988. She worked with nine artists to produce The Art Connection's Art Portfolio in 1999, a limited edition, boxed set of lithographs by: Ken Beck, Fay Chandler, Ralph Hamilton, Sarah Hutt, Michael Mazur, Maud Morgan, Cynthia Nartonis, Nancy Simonds, and Mark Steele. To view the images and learn more about the Portfolio visit www.art2life.org.

Carolyn has also generously donated many original works through The Art Connection. Her work has been selected by

more than twenty qualifying organizations including: Codman Square Neighborhood Center, RESPOND Inc., and Pine Street Inn. A tireless force in Boston's printing-making arena, Carolyn is widely known and respected by her artist peers, including Ken Beck (featured on page 1), with whom she collaborated to print his limited edition boxed set of lithographs "Ken Beck: Official and Authentic."

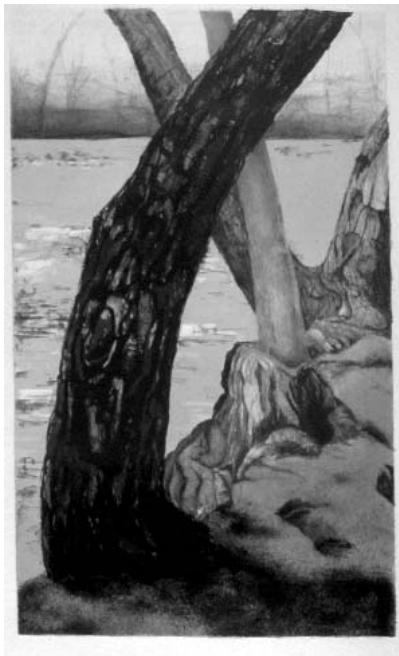

From artist Ken Beck's Print Portfolio: "DUCKBILL HAT," and "CAKE PAN," color lithographs, 1999. Printed by Muskat Studios. Selected by Children's Services of Roxbury.



Ken Beck: Official and Authentic

Baking equipment, fire hydrants, and everyday objects take on new meaning and a signature beauty under the keen eye of Ken Beck. Unable to attend The Art Connection's September bash at the Boston Center for the Arts Cyclorama because of a prior commitment, Ken showed support for The Art Connection and honored Fay Chandler on her 80th birthday by donating a portfolio of ten lithographs from his limited edition set of fifty. This portfolio presents a personally selected retrospective of ten images that he had painted since 1983. Working in Boston in collaboration with Master Printer Carolyn Muskat, these images were rendered anew in the medium of color lithography.

"Deciding which paintings I would transform into lithographs" says Beck, "was a complex sifting process with many interacting considerations: a reasonable chronology and representation of subjects I have painted; images that have evoked the broadest range of response; the visual dynamics of the portfolio as a whole; and finally, my own sense of what must be included."

It's official. Last month, a very happy committee of new Ken Beck fans at Children's Services of Roxbury selected the portfolio after viewing more than 300 images of work available for donation.

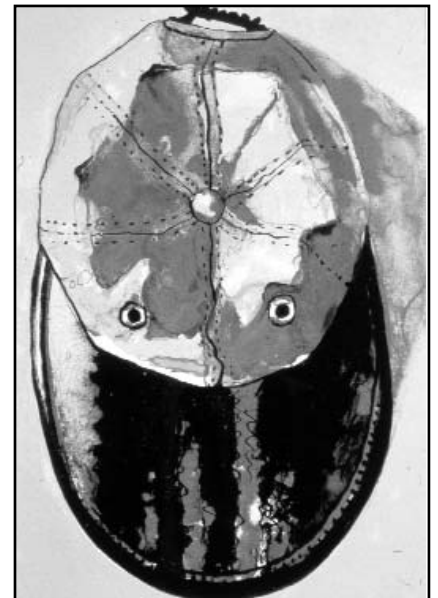

The Art Connection, Inc.

539 Tremont Street
Boston, MA 02116
(617) 338-7668
Fax (617) 451-2884
artinfo@art2life.org
www.art2life.org

Executive Director

James McDonald

Board of Directors

Alyce Adams
Elizabeth Boveroux, Treasurer/Clerk
Betsy Cady
Tim Carlson
Fay Chandler, Founder
Michelle Clements
Mary Coogan, Chair
Jan Cuypers
Paul Foley
Linda George, Vice Chair
Henry Goodrow
Amanda Hurd, Chair Emeritus
Anna Faith Jones
Mary M. Lassen
Anne Malone, Vice Chair
Dale Mitchell
Susan Rodgeron
Lynn K. Schweikart
Michael Tucci
Elaine Werby

Honorary Directors

Jane Alexander
Ralph Hamilton
Grace Hartigan
Maud Morgan (deceased)

Advisors

A.D. (Appy) Chandler
Elizabeth Coxe
Susan Hartnett
Sarah L. Hutt
Allen B. Koenig
Eleanor Lazarus
Leah Lipton
Susan McCraw
Shepley Metcalf
David Murphy
Irving Rabb
George Shaw
Nancy Simonds
Howard M. Turner, Jr.
Lydia Walshin

The Art Connection, Inc., a 501(c)3 nonprofit organization, seeks to enrich and educate underserved communities by expanding public access to original works of art. Since many public and nonprofit institutions have no resources with which to acquire original art, and because artists often have unsold work, The Art Connection aims to increase the flow of art from the artists to those who would not otherwise have the opportunity to experience art in their lives.

2002 by The Art Connection, Inc.
We welcome your contributions and comments. Please call or send email to artinfo@art2life.org.

Report from the Executive Director

Dear Friends,

As winter in Boston prepares to collide with summer, much is underway at The Art Connection. We are completing the final phase of our one-year Vision Fund Campaign (combined this year with our Annual Fund) on June 30, 2003. We've been extremely fortunate to have raised \$360,000 towards our \$400,000 goal. These funds will be expensed over four years, allowing us to expand our capacity to bring art to life and model our unique program for adoption by organizations beyond Boston. So far this year, the Vision Fund enabled us to promote our program manager to full-time, to plan and conduct extensive feasibility and artist outreach work, and to explore collaborative opportunities to create pilot projects that address program-related challenges.

Despite a difficult economy and the resulting cutbacks in staff and funding at all but a few non-profit organizations in greater Boston, our art donation and placement program has moved forward with placements in more than twenty qualifying agencies so far this year. We have had to work harder to bring the visual arts into focus for staff and administrators who are struggling to survive. In working harder, we continue to refine and strengthen our donation program.

We continue to be blessed by generous artists who wish to share their work with the community. In order to share some of this magnificent art with you, our supporters, we plan to show work by every donating artist at our website, www.art2life.org, in the coming months.

Also, we are nearing completion of a business plan to guide our efforts in marketing our program beyond Boston, and hope to have our art connection "starter kit" available this summer.

To all of you who have supported us this year, thank you!

Jim McDonald, executive director



The Boston Foundation's Annual Meeting in November served as the official art opening for a pilot project installation of 21 works of art donated through The Art Connection. Shown are: The Art Connection's Executive Director Jim McDonald, Chair Mary Coogan, TBF President and Chief Executive Officer Paul Grogan, and Art Connection board member Lynn Schweikart.



"Some Do's and More Don'ts (BatBoy)," selected by Sociedad Latina, and "Some Do's and More Don'ts (CopKids)," selected by Boston Senior Home Care. Color woodcuts by John Schulz, one of nine Museum School Faculty to have donated art through The Art Connection.

Contributors ...

Institutional & Corporate Support

A Street Frames
Arts & Business Council of Greater Boston
Arts Services Coalition
Boston Center for the Arts
The Boston Foundation
Mass Cultural Council
First Church of Christ, Scientist
The Roy A. Hunt Foundation
Office of Cultural Affairs, City of Boston
Northeastern University

Stanhope Framers
Volunteer Lawyers for the Arts of MA, Inc.

Volunteers

Sebastian Abbot
Thomas Baker & Shiela Golden-Baker
Lisa F. Camilleri
Shiela Ellenbogen
Miri Goldstein
Sarah Heim
Ellie Lazarus
Beth Merica

Joni McDonald
Chris O'Connor
Rob Rovenolt
Ildiko Szabo
Thaleia Tsongas
Schlesinger
Rebecca Tasker
Alisa Taylor
Ann & Bob
von der Lippe
Janet Wolford
Eudoxia Woodward



Vision Fund - \$40,000 to go to Goal of \$400,000!

The Art Connection has raised 90% of the \$400,000 that we set out to raise this year through our Vision Fund! We have less than two months remaining to close the gap and raise \$40,000.

Many thanks to everyone who has helped towards this goal this year. We urge you to let others who might be interested in our work know about us.

And we urge those of you who have not yet contributed to the Vision Fund to make a gift today. Please continue to help us bring art to life!

Mary Coogan, chair

Gifts and Pledges - \$1,000+

Frank & Jane P. Batten, Sr.
Don & Alpine Bird
Elizabeth S. Boveroux
William & Fay Bullitt
Dorinda N. Burrows
A. D. "Appy" Chandler
Alfred Chandler
Fay Chandler*
Howard Chandler
Henry Goodrow
Swanee Hunt
Cornelius J. Leonard
Frances Lindsay
Brooke P. Mahlstedt
Kyra and Jean Montagu
David Murphy
Dorothy & Jerome Preston, Jr.
Mr. & Mrs. Irving W. Rabb
Nancy & Bruce Shaw
Dorothy Smith
Sherman and Jill Starr
Fredericka & Howard
Stevenson
Anna Marie Svedrofsky
Alisa Taylor & Al Kapoor
Douglas Watt
Mrs. John Watt
Catherine & Norman Wilcox

Individual Gifts

Second Street Associates, LLC
Robert H. Ackerman, M.D.
Alyce Adams
Sandra Aizley*
Jane Alexander
& Edwin Sherin
Jim Alexander
Steve & Moira Ambrose
Robert Amory
Stephen Andrus
Anonymous*
Caroline S. & Bob Applegate
Mr. & Mrs. David Arnold
Eunice Howe Arthur
Lynn Babington
& Randall Carpenter
S. A. Bachman*
Julie Baer*
Carol & Joe Sherwood Bain
Mr. & Mrs. Thomas H. Baker
Anne Barada
Brooks Barnes
E. Lorraine Baugh
Bruce A. Bauman
John & Heidi Baxter
Dorothy Bearak
Jennifer and William Beard
Ken Beck*
Larry Bell & Andrea Olmstead
Cynthia & Norman Berg
Wilhelmina Bergland
Gerald & Miriam Berlin
Jane Bernstein
Dan & Marge Bernstein

Frank E. Biber
Helen Bigelow
Christina Bird
Caroline Bird
James Bird
Vera Bissell
Linda Cabot Black
Laura Blacklow*
John & Pamela Blum
Muriel G. Blumenthal
Birgit & Charles Blyth
Carole Bolsey
Carol Bonnar
Esther Bonnet
Carol Lloyd Bove
George C.
& Prilla Smith Brackett*
Martha Jane Bradford*
Prof. Alan Brody
Anne Brown
Thomas Bryan
Sarah Burrows
Deborah Burwick
Mr. & Mrs. Keen Butcher
Elizabeth Cady
Harry & Martha Calmar
David & Paula Campbell
Tim Carlson
Jim Carroll
Irma Cerese*
Carmen Chan
Harriet and William Chandler
Nick & Toni Chandler
Paul Clark & Carol Parrish
Ken Clark
Marni Clippingier
Betsy Cogswell
John Cohen & Tory Carlson
Susan Cohen
Pierluigi Consagra
Sophie Consagra
Maria Consagra
Mary Coogan
Joe & Angela Paige Cook
Betty Cooke & WM O
Steinmetz
J. Linzee Coolidge
Elizabeth D. Cox
Elizabeth Crain
Tim Craven
Cheryl S. Cummer
Jeremy Cutting
Jan Cuyppers
Diane D'Almeida
Alexander Davis
George P. Davis
Fred DeDona, Jr.
Robert & Barbara DeGregorio
James & Mary Deissler
Mrs. Frederick B. Deknatel
Terry Delancy
Gerald V. Denis
Karen and Gregory Dimit
Marian Dioguardi*
Nancy Docken

Donna Dodson*
Aida & David Donald
Hunter and Betty Dupree
Manuel Duran
Suzanne R. Dworsky
Jean Crolius Ehman
Mr. & Mrs. H. F. Elkus
Anne Ellsworth
Jean Entine
Jennifer* & David Erbe
Aileen O. Erickson
& Joe Barbieri
Mary Page Evans
Phyllis Ewen*
Tess Ewing
Geoffrey C.
& Evelyn W. Farnum
Carma Fauntleroy
Judith and John Felton
William Fickes
Joanna Fink
Sarah Fisher
Paul Foley
John B. Fox, Jr. & Julia G. Fox
Marta Frank
John Freeman
Granger H. Frost
Douglas L. Frost
David Garten & Paul Sherman
Linda George
Celia Gilbert
Mr. & Mrs. Donald Gillespie
Frank Gilligan & Mario Russo
Ruth Ginsberg-Place*
& Joe Perkeil
Barbara Glauber
David & Carol Golder
Nita Goldstein*
Frederick M. Gordon
John Gorman
Julie S. Graham*
Charlene Grant
& Carol Rosensweig
Dorothy Uhlig Green*
Grace Gregor
Alice F. Greif
Jackie Grubb
Geri Guardino
James Guilford, Jr.
Estelle Bond Guralnick
Shlomith Haber-Schaim*
Max R. Hall
Bruce Hamilton
Evelyn Hammond
Suzanne & Easley Hamner
Ted & Sally Hansen
Sabina Haque*
Robert Harding*
Susan Hartnett
Rosa & Jo Hatch
Barbara & Samuel L. Hayes III
Bonnie Heller
Laura Hereholt
Suzanne Hodes*
Constance Holden*
Gerald & Nina Holton
Emily C. Hood
Sam & Genya C. Hopkins
Chavonne Hoyle
& Richard Price
Tom & Patty Hughes
Thomas Hughes
Stuart & Bonnie Hunziker
Amanda and Sam Hurd
John & Donna Huron
Faith Hyde*
Charlotte & Jonathan Isaacs
Rosalie Israel
Caroline Janover
Betsy & Douglas Johnson
Michael & Karin Johnston
R. Suzanne Jones
June & Arnold Judson*
J. Richard & Caroline Judson

June & Arnold Judson
Shulamit Kahana
Barbara Karlin
Vivian Katz
Phyllis Keller
Kathy Kelm Cronin & Larry
Cronin
Grace Kennedy
Christopher Kimball
Sher King
Barbara M. Kirchheimer
Anne Kirchheimer*
Jim Kittendaugh
Michael J. Klein
Karen Klein
James Knox
Mr. and Mrs. Larry Kunz
Laura Lambert
Marcia Lamel*
David & Sonia Landes
Leonard C. R. Langer
Deborah LaSota
& Timothy Swarts
Mary M. Lassen
Eleanor Lazarus
Fred Lazarus
Rebecca G. Knight Leland
Kristie Ley
Judith Liberman*
Leah Lipton
Howard Lizotte*
Herta & Hans Loeser
Christopher & Kate Lynch
Arthur Maass
Mrs. George W. Mackey
Jay & Ann MacLaughlin
Ronald & Wendy MacNeil
Jim & Martha Maguire
Anne Malone
Marion Mansbach*
Richard Marshall
& Marcie Richardson
Clare E. Matthai
Cynthia Maurice
Martin & Madolin Maxey
David & Pia Maybury-Lewis
Thomas & Susan McCraw
Kathleen McCue*
Kathleen McDermott
& Bill Nigreen
Jim & Joni McDonald
Genevieve McMillan
Ann McQueen
Elizabeth Merica
Amy Merrill
Ella Warren Merrill
& David E. Merrill
Suzanne Merritt
Marilee Meyer

Leslie Miller*
Janet Miner
Dale Mitchell
Nell Moore
Ruth Mordecai
Cecily O. Morse
Eva S. Moseley
Stuart & Nancy Murphy
Dr. Caroline C. Murray
Amy Nadel & Ben Wilson
Cynthia* & David Nartonis
Jean F. Nathan
Rev. Nancy Forsyth Nelson
Bruce & Louise Nelson
Peter & Gail Newcomb
Kim Noble
& Donald Gallagher
Susan & Thomas O'Connor
Henry E. Opland
Jim & Quita Palmer
Morgan Palmer
Vicki Paret
Mary C. Parrish
George & Joanne Patten
Ellen and Thomas Payzant
Lia and William Poorvu
Jean Potter
Annabelle Prager
Shirley Pransky
Frances Pratt*
Frances G. Pratt
Frances L. Preston
Sue Pucker
Janice & Tom Quigley
Joe Quirk
Lilian M.C. Randall
Mary Rauscher
Dr. Lynne Reid
Mr. & Mrs. F. Reitter
Nancy Reynolds
Pamela Reznick
Ellen Rich*
Johanna Richwagen
Stanley Robbins
Diane R. Rose*
Dr. Mary Ann Rosenfeld
& Mr. Sheldon Kadish
Karen & Michael Rotenberg
Cora Roth*
Jo Ann Rothschild*
Alexandra Rozenman*
Eleanor Rubin*
Byron Rushing
Jim Ryan & Marilyn Morrissey
Jean Claude Sainté*
Frank & Emily Sander
John Schulz*
Lynn K. Schweikart
Peter Scott*
David Seil MD
Julia Shepley*

Barbara Shippey*
Helen S. Shlien
Libbie Shufro
Anne Silber*
Judith Silverstein*
George & Elizabeth Simonds
Rosalind (Betty) Singer
Durlabh Singh*
Judy Reed Smith
Laura Sobel
Crispin Sorhaundo
Mrs. Helen Spaulding
Elienne Squire
Mrs. Walter St. Goar
Bill & Sue Stasiuk
Mark & Linda Steele
Daniel and Prudence Steiner
Libby & Tom Stephenson
Kim & Buddy Stevens
Marise Stewart
Deborah F. & Ned B. Stiles
Philip & Merrill Strange
Mrs. Cynthia H. Sunderland
Ildiko Szabo
Paulett & Ganson Taggart
Sam Tan*
Richard & Joyce Tedlow
Maria Termini*
Alex Tiller*
Celenia Toledo
Toni Troop & Ilene Perlman
Michael A. Tucci
Robert & Emilie Turano
Anne Loring Turner
Howard Moore Turner, Jr.
Elizabeth P. van Buren
Robert & Ann von der Lippe
Renata von Tscharner
Lydia Walshin & Ted Chaloner
Stephanie Warburg*
Penny & Bob Weeks
Debra Weisberg*
Elaine Werby
Gary & Maria Wheeler
Janet Whitla
Alvene Williams
& Brown Miller
Ann Sayre Wiseman*
Alice Wolf
Etta Wolpert*
Mrs. Eudoxia Woodward
Jackson W. Wright, Jr.
Joan Blout Wylie
Joan & John Wyon
Dr. & Mrs. Abraham Zaleznik
Roslyn Zinn
Michael & Katherine Zola

* denotes art donor

You can help us reach our Vision Fund Goal by June 30!

\$25 \$50 \$100 \$250 Other _____

My check is enclosed, made payable to
The Art Connection and mailed to: **The Art Connection**
539 Tremont Street
Boston, MA 02116

Name: _____
(as you would like it to appear in all acknowledgements)

Address: _____

City/ State / Zip: _____

Phone: _____

Email: _____

The Art Connection is a 501(c)(3) nonprofit organization. Contributions are tax-deductible to the the extent allowed by law.



Continuing A Painter's Tradition

Marion Mansbach (1910-1994) painted on commission and exhibited her artworks throughout Greater Boston from the 1950s to 1980s. Her works graced the walls of banks and movie theaters and were shown in the early WGBH auctions. Marion's husband, Daniel, was her personal framer and shared her desire to exhibit her art to everyday people. After Marion passed away, her son Charles wanted to continue his parents' legacy and began donating art through The Art Connection.

Over the past two years, Marion's art has enlivened spaces such as Communities for People, Shattuck Shelter, and Dorchester House Multi-Service Center. Marion and Charles have shown that art and good intentions can endure to touch the lives of thousands of people.

Charles Mansbach in his home clutching a self-portrait (oil) painted by his mother, Marion Mansbach.



Jewish Vocational Services hosted an artists' reception following their second art placement this past fall. The Art Connection's program manager, Jay Knox, with Debra Burwick from JVS, and artist Andy Zimmermann's "Barky Arm Loop," oil and acrylic on plaster.

Providing A Moment of Serenity

Leslie Miller's oil paintings have made a splash in local non-profit agencies over the past two years. The selection committees of twenty different agencies have requested at least one of her artworks. It is easy to understand the widespread appreciation of Leslie's small to medium-sized oil paintings - they reflect the stunning scenery of New England.

Agencies recognize Leslie's beaches, farms, and orchards or relate to her barns, houses, and trees. Each vista or study allows the viewer to have a moment of serenity before returning to their program's challenging activities. This also may be why Leslie has a following with Boston companies, the National Park Service, and her neighbors in and around Concord.



Leslie Miller in her studio during Emerson Umbrella's Open Studios. "Five Apples," oil, 1991. Selected by Shattuck Shelter.



The Art Connection, Inc.
539 Tremont Street
Boston, MA 02116

www.art2life.org

NON-PROFIT ORG
U.S. POSTAGE PAID
BOSTON, MA
PERMIT NO.55769

"Bringing Art to Life"

